EN More Information
ZH 更多信息
TW 更多資訊
KO 추가 정보

www.xerox.com/office/6700support

www.xerox.com/msds (U.S./Canada)
www.xerox.com/environment_europe

www.xerox.com/office/businessresourcecenter

www.xerox.com/office/6700support

EN
- Print drivers and utilities
- Videos
- User manuals and instructions
- Online Support Assistant
- Safety specifications (in *User Guide*)

ZH
- 打印机驱动程序和实用程序
- 视频
- 用户手册和说明
- Online Support Assistant（联机支持助手）
- 安全规范（在 User Guide（用户指南）中）

TW
- 印表機驅動程式與公用程式
- 影片
- 使用手冊與說明
- 線上支援協助
- 安全規格（在 *User Guide*（用戶手冊）中）

KO
- 드라이버 및 유틸리티 인쇄
- 동영상
- 사용자 설명서 및 지침
- 온라인 지원 도우미
- 안전 사양(*User Guide*)

www.xerox.com/msds (U.S./Canada)
www.xerox.com/environment_europe

EN Material Safety Data Sheets
ZH 材料安全数据图页
TW 材料安全規格書
KO Material Safety Data Sheets(물질 안전 보건 자료)

www.xerox.com/office/businessresourcecenter

EN Templates, tips, and tutorials
ZH 模板、提示和教程
TW 範本、訣竅和指南
KO 템플릿, 정보 및 자습서

Xerox Phaser 6700
Color Printer

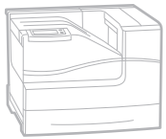

Xerox® Phaser® 6700
Quick Use Guide

EN English
ZH 简体中文 快速使用指南
TW 繁體中文 快速用戶手冊
KO 한국 빠른 사용 안내서

xerox®

721P59010 Rev A
© 2011 Xerox Corporation. All Rights Reserved. XEROX® and XEROX and Design® are trademarks of Xerox Corporation in the United States and/or other countries.

EN Basic Printing
ZH 基本打印
TW 基本列印
KO 기본 인쇄

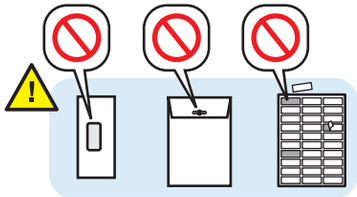

EN Tray 1
ZH 纸盘 1
TW 紙匣 1
KO 용지함 1

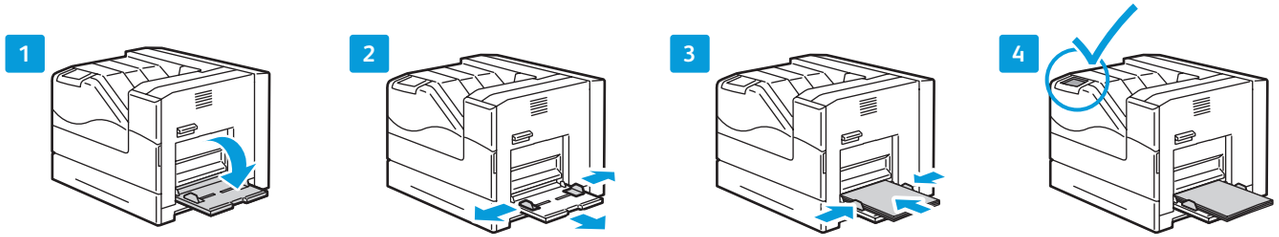

EN Tray 2
ZH 纸盘 2
TW 紙匣 2
KO 용지함 2

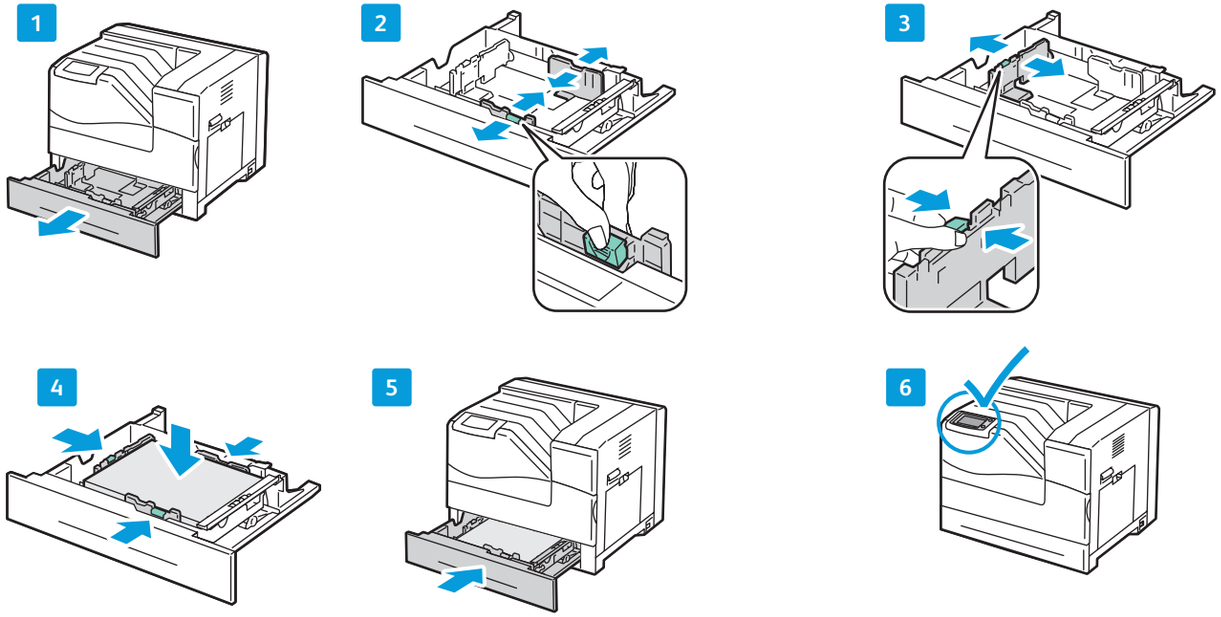

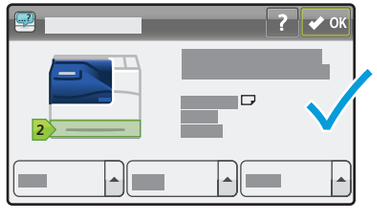

EN When loading paper: Confirm or select the correct type and size on the control panel.

ZH 装载纸张时：在控制面板上确认或选择正确的类型和大小。

TW 裝入紙張時：透過控制面板確認或選擇正確的紙張類型和尺寸。

KO 용지 공급 시: 제어판에서 올바른 종류 및 크기를 확인하거나 선택합니다.

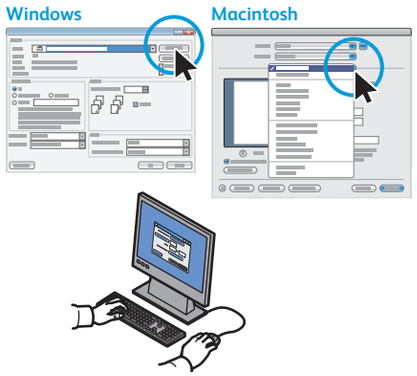

EN Select printing options in the Xerox print driver.

ZH 选择 Xerox 打印驱动程序中的打印选项。

TW 選擇 Xerox 列印驅動程式中的列印選項。

KO Xerox 프린터 드라이버에서 인쇄 옵션을 선택합니다.

EN Supported Papers
ZH 支持的纸张
TW 支援的紙張
KO 지원되는 용지

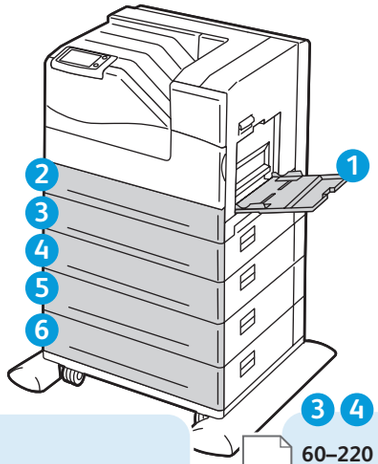

1 2

60–220 g/m²
(16 lb. Bond–80 lb. Cover)

Statement	5.5 x 8.5 in.	**Executive**	7.25 x 10.5 in.
Executive	7.25 x 10.5 in.	**Letter**	8.5 x 11.0 in.
Letter	8.5 x 11.0 in.	**US Folio**	8.5 x 13.0 in.
US Folio	8.5 x 13.0 in.	**Legal**	8.5 x 14.0 in.
Legal	8.5 x 14.0 in.		
A6	105 x 148 mm	**A5**	148 x 210 mm
A5	148 x 210 mm	**JIS B5**	182 x 257 mm
ISO B5	176 x 250 mm	**A4**	210 x 297 mm
JIS B5	182 x 257 mm		
A4	210 x 297 mm		

A7	5.25 x 7.25 in.	**Monarch**	3.9 x 7.5 in.
Monarch	3.875 x 7.5 in.	**#10**	4.12 x 9.5 in.
#10	4.12 x 9.5 in.	**DL**	110 x 220 mm
DL	110 x 220 mm	**C5**	162 x 229 mm
C6	114 x 162 mm		
C5	162 x 229 mm		

3 4 5 6

60–220 g/m²
(16 lb. Bond–80 lb. Cover)

Executive	7.25 x 10.5 in.		
Letter	8.5 x 11.0 in.		
US Folio	8.5 x 13.0 in.		
Legal	8.5 x 14.0 in.		
A5	148 x 210 mm		
JIS B5	182 x 257 mm		
A4	210 x 297 mm		

EN See: *User Guide* > *Paper and Media*

ZH 请参阅: *User Guide*（用户指南）> *Paper and Media*（纸 张和介质）

TW 請參見： *User Guide*（用戶手冊） > *Paper and Media*（紙張與底材）

KO 참조: *User Guide*(사용자 안내서) 〉 *Paper and Media*(용지 및 미디어)

1

EN **Custom**
ZH **自定义**
TW **自訂**
KO 사용자 정의

X: 76.2–215.9 mm (3.0–8.5 in.)
Y: 127.0–355.6 mm (5.0–14.0 in.)

2–6

EN **Custom**
ZH **自定义**
TW **自訂**
KO 사용자 정의

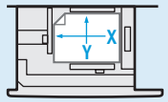

X: 98.4–215.9 mm (3.9–8.5 in.)
Y: 190.5–355.6 mm (7.5–14.0 in.)

EN Print the Paper Tips Page
ZH 打印 Paper Tips（纸张提示）页
TW 列印 Paper Tips（紙張使用訣竅）頁
KO Paper Tips Page(용지 팁 페이지) 인쇄

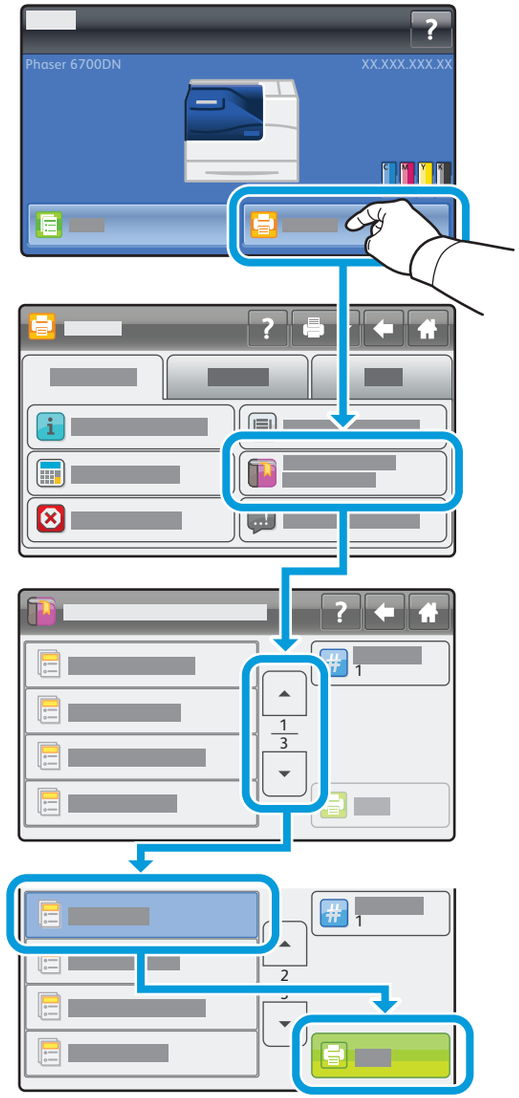

EN Control Panel and Touch Screen
ZH 控制面板和触控屏幕
TW 控制面板和觸控螢幕
KO 제어판 및 터치 스크린

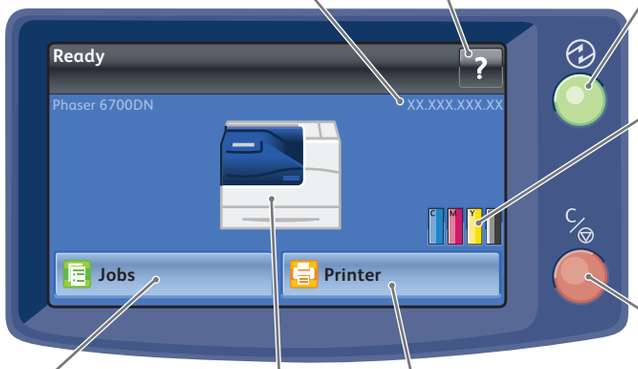

EN IP address
ZH IP 地址
TW IP 位址
KO IP 주소

EN Help
ZH 帮助
TW 説明
KO 도움말

EN Power Saver on/off
ZH 打开/关闭省电模式
TW 啟動/關閉省電模式
KO 절전 모드 켜기/끄기

EN Supplies Status
ZH 消耗品状态
TW 耗材狀態
KO 소모품 상태

EN Pause/cancel
ZH 暂停/取消
TW 暫停/取消
KO 일시 중지/취소

EN Current or stored jobs
ZH 当前或存储的作业
TW 目前或已儲存的工作
KO 현재 또는 저장된 작업

EN Printer menus
ZH 打印机菜单
TW 印表機功能表
KO 프린터 메뉴

EN Printer or paper tray status
ZH 打印机或纸盘状态
TW 印表機或紙匣狀態
KO 프린터 또는 용지함 상태

EN Back one level
ZH 倒后一级
TW 回到上一層
KO 한 단계 뒤로 이동

EN Home screen
ZH 主屏幕
TW 首頁畫面
KO 홈 화면

EN Video available
ZH 视频可用
TW 可用的影片
KO 동영상 사용 가능

EN Reference material available
ZH 参考材料可用
TW 可用的參考資料
KO 참조 자료 사용 가능

EN Cancel
ZH 取消
TW 取消
KO 취소

EN Accept
ZH 接受
TW 接受
KO 승인

EN Press for more information about the current screen.
ZH 按此按钮可获得有关当前屏幕的更多信息。
TW 按下以取得有關目前畫面的更多資訊。
KO 현재 화면에 대한 자세한 내용을 보려면 누르십시오.

EN Supplies Information
ZH 消耗品信息
TW 耗材資訊
KO 소모품 정보

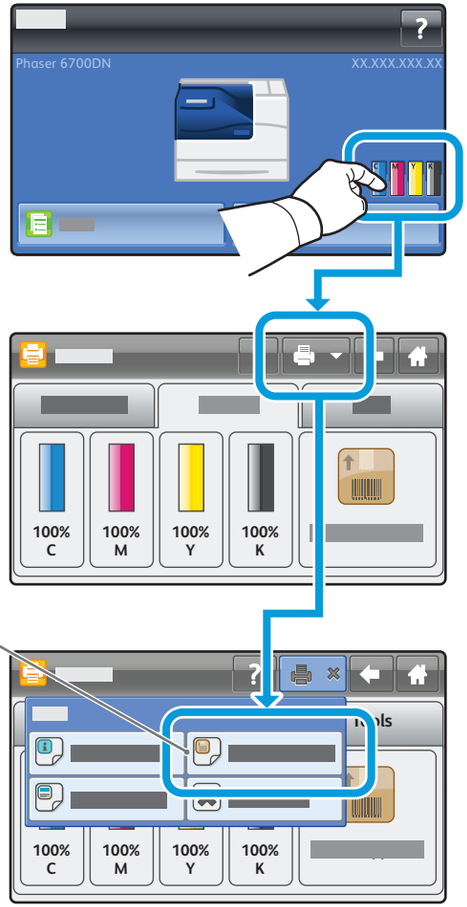

EN Print the Supplies Usage Page
ZH 打印 Supplies Usage（消耗品使用量）页
TW 列印 Supplies Usage（耗材用量）頁
KO Supplies Usage Page(소모품 사용량 페이지) 인쇄

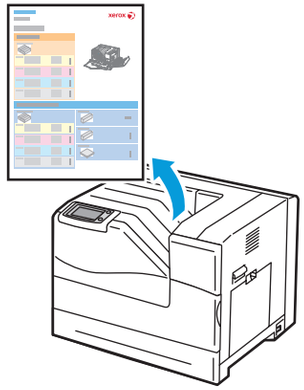

EN For ordering supplies, contact your local reseller, or visit the Xerox® Supplies website www.xerox.com/office/6700supplies.

ZH 要订购消耗品，请联系您的当地零售商，或访问 Xerox 消耗品网站。

TW 若要訂購耗材，請聯絡您當地的經銷商，或造訪 Xerox 耗材網站。

KO 소모품을 주문하려면 지역 대리점에 문의하거나 또는 Xerox 소모품 웹사이트를 방문하십시오.

EN Printer Tour
ZH 打印机浏览
TW 印表機導覽
KO 프린터 둘러보기

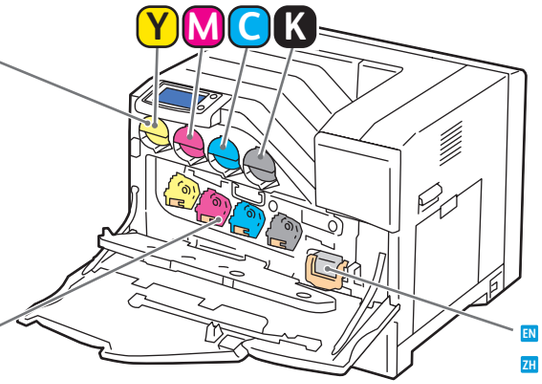

EN Toner Cartridges
ZH 墨粉盒
TW 碳粉匣
KO 토너 카트리지

EN Imaging Units
ZH 成像单元
TW 成像單元
KO 이미징 유니트

EN Waste Cartridge
ZH 废物盒
TW 廢碳粉收集匣
KO 폐기물 카트리지

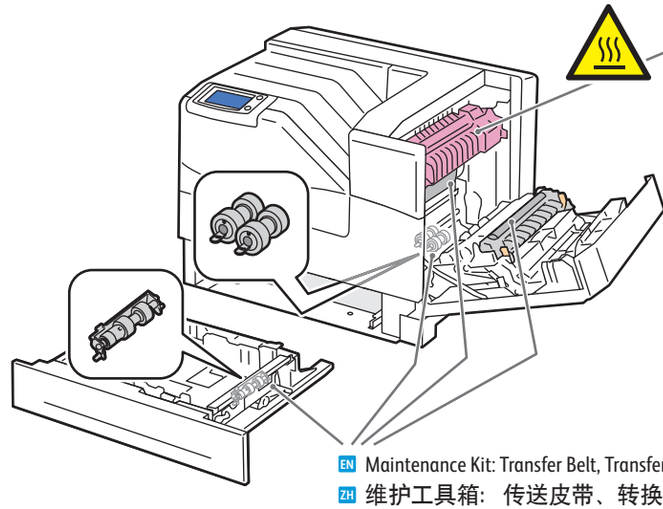

EN Fuser
ZH 热定影器
TW 定影器
KO 정착기

EN Maintenance Kit: Transfer Belt, Transfer Roller, Feed Rollers
ZH 维护工具箱：传送皮带、转换滚轴、送纸滚轴
TW 維護套件：傳送帶、轉印滾輪、送紙滾輪
KO 유지 보수 키트: 전송 벨트, 전송 롤러, 급지 롤러