

EFI Fiery

Mixed Media: Creating & Printing Individual Tab Sets

The following reference guide supports the
Xerox DocuColor 700 Printer with EFI Fiery EX700 Print Server

© 1998-2010 Xerox Corporation. All rights reserved. Xerox® and the sphere of connectivity design, DocuColor®, DocuSP®, FreeFlow® trademarks of Xerox Corporation in the US and/or other countries. EFI® and Fiery® are trademarks of Electronics for Imaging, Inc. Product status, build status, and/or specifications are subject to change without notice. Changes are periodically made to this document. Changes, technical inaccuracies, and typographic errors will be corrected in subsequent editions.

Document Version: 1.0 (January, 2010).

Table of Contents

Preface.....iii

 General Purpose and Audienceiii

 Required Materialsiii

1. Loading Tab Stock in Bypass Tray 5.....1

2. Programming Bypass Paper Tray 52

3. Mixed Media: Creating Tab Pages 3

4. Mixed Media: Printing Tab Pages 4

Preface

General Purpose and Audience

The EFI Fiery Mixed Media programming guide provides operators with the steps necessary to create and print individual tab document sets on the Xerox DocuColor 700.

Required Materials

- Blank Single Straight Collated Tabs

<Tab Media Example>

[This page left intentionally blank]

Loading Tab Stock in Bypass Tray 5

1

1. Insert the largest flat edge of the tab stock into bypass Tray 5.
The tab ear cutouts will face left.

WARNING

Always use complete tab bank / sets in the paper tray.
The following procedure may only be used on a DocuColor 700 Digital Color Press with a Light Production Finisher. All other Xerox finishers will yield unexpected results.

Programming Bypass Paper Tray 5

2

2. Select: Change Settings.

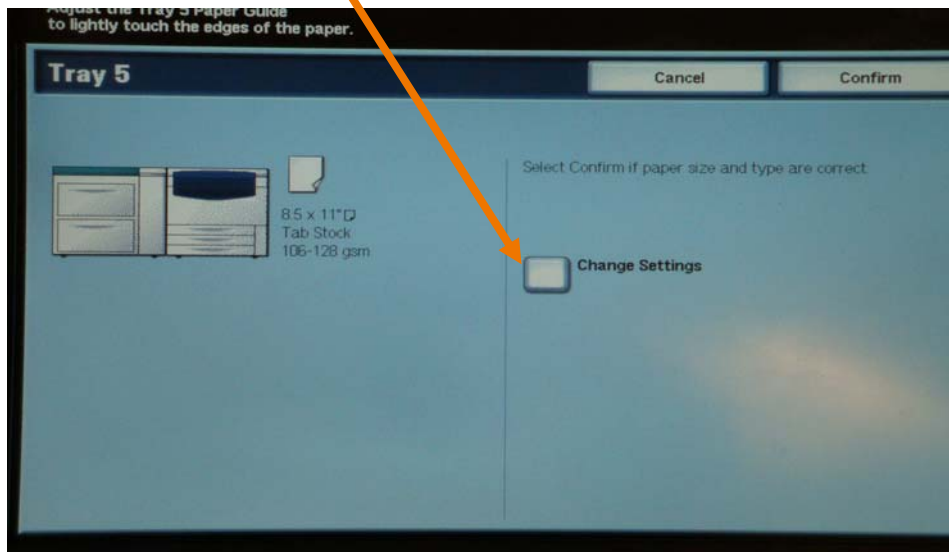

3. Select: 8.5 x 11.

4. Select: Save.

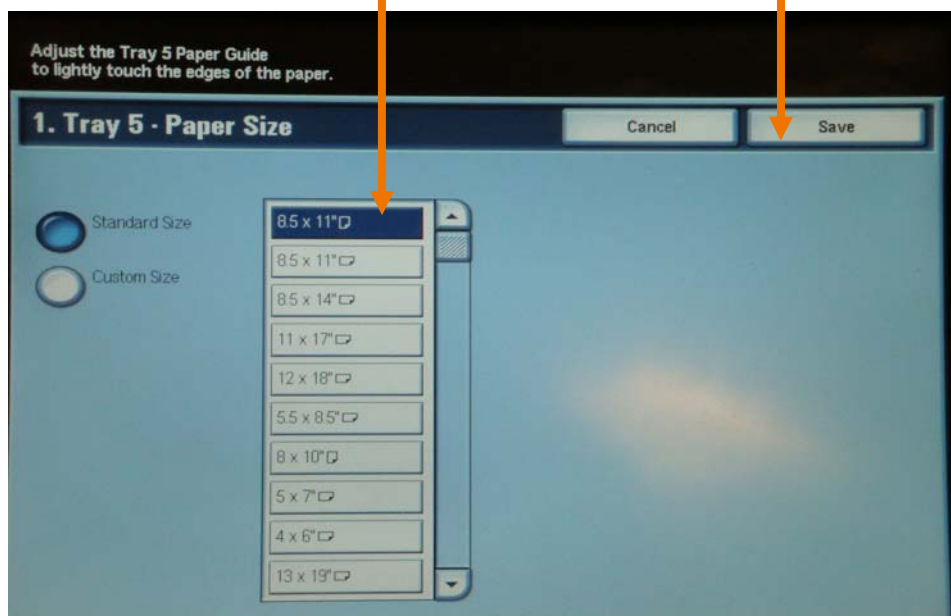

Programming Bypass Paper Tray 5

2

5. Select: Paper Type and Weight.

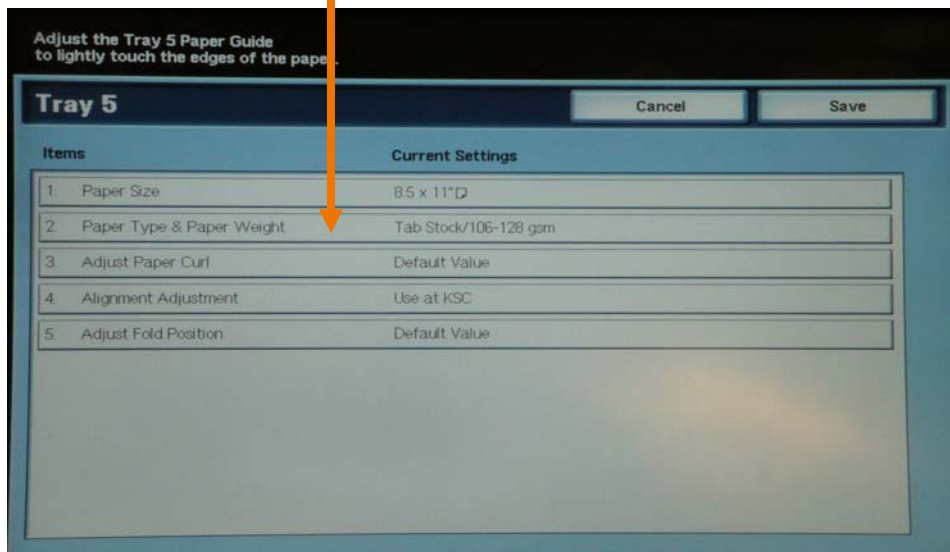

6. Select: Tab Stock.

7. Select: Paper Weight.

8. Select: Save.

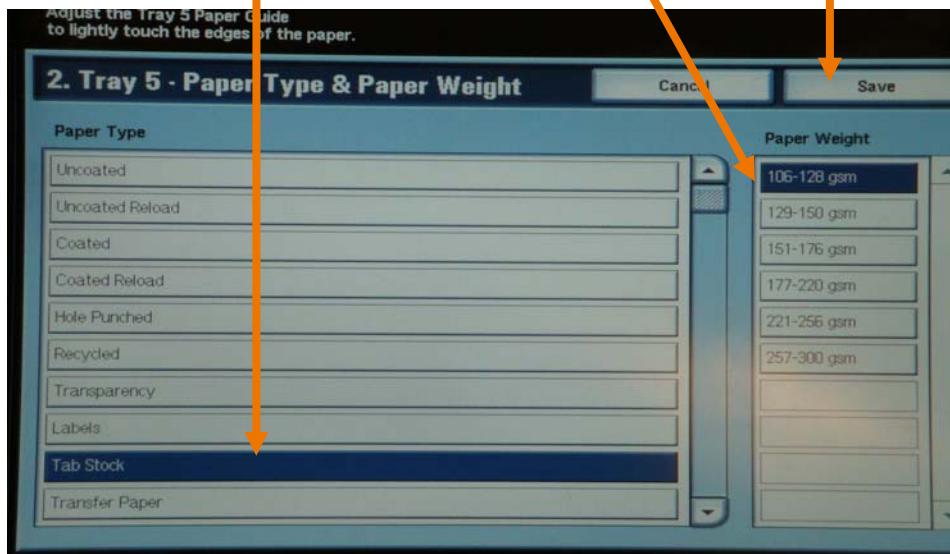

Programming Bypass Paper Tray 5

2

9. Select: Save.

Adjust the Tray 5 Paper Guide to lightly touch the edges of the paper.

Tray 5

Cancel Save

Items	Current Settings
1. Paper Size	8.5 x 11"□
2. Paper Type & Paper Weight	Tab Stock/106-128 gsm
3. Adjust Paper Curl	Default Value
4. Alignment Adjustment	Use at KSC
5. Adjust Fold Position	Default Value

10. Select: Confirm.

Adjust the Tray 5 Paper Guide to lightly touch the edges of the paper.

Tray 5

Cancel Confirm

8.5 x 11"□
Tab Stock
106-128 gsm

Select Confirm if paper size and type are correct.

☐ Change Settings

Mixed Media: Creating Tab Pages

3

WARNING

The following procedure creates printed tab bank sets only!
For all other tab printing procedures please contact your
Systems Administrator or an authorized Xerox representative for assistance.

11. Go to the Fiery Command Workstation.

12. Select: Start.

13. Select: All Programs.

14. Select: Accessories.

15. Select: Word Pad.

Mixed Media: Creating Tab Pages

3

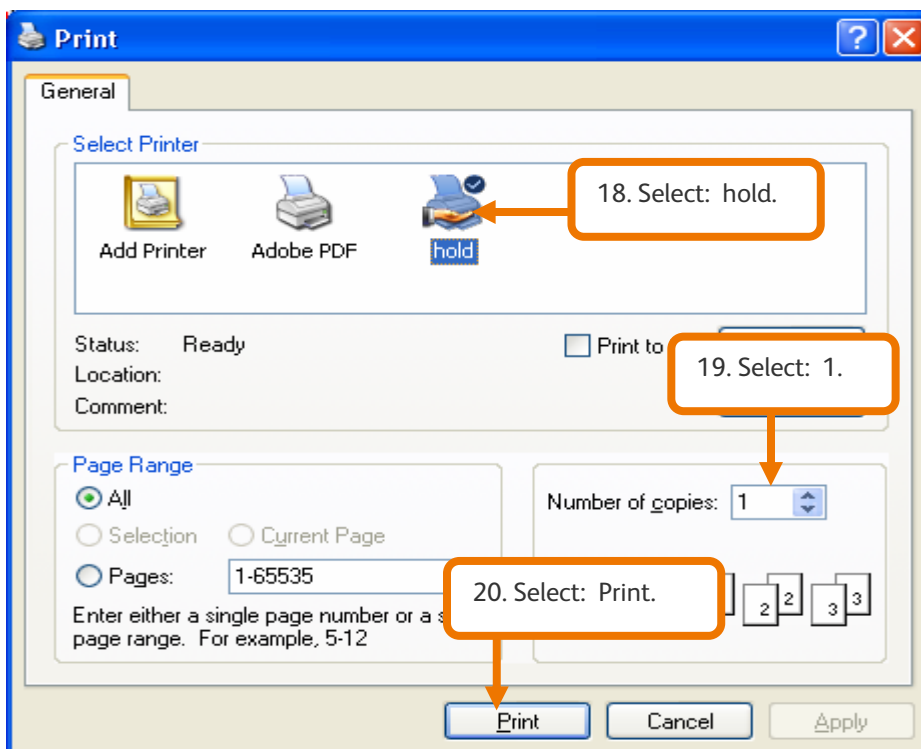
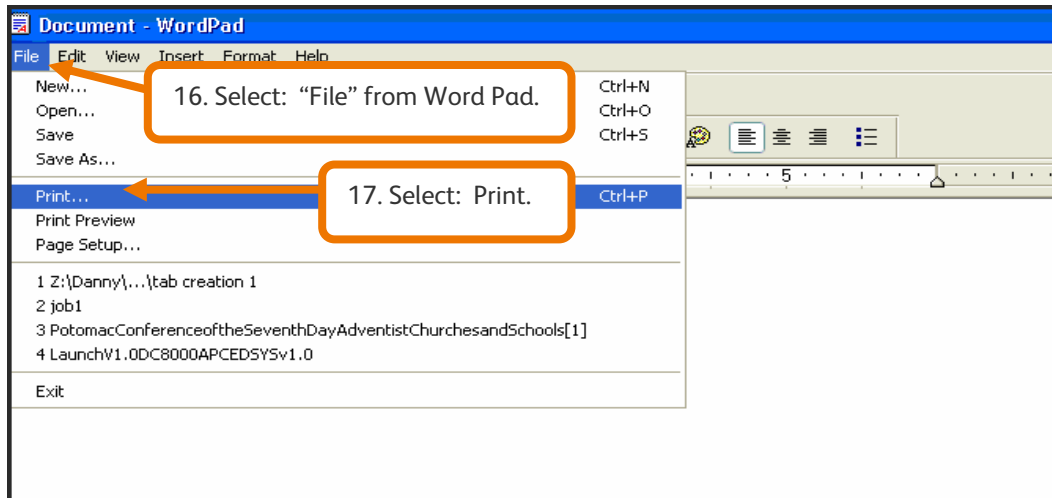

Mixed Media: Creating Tab Pages

3

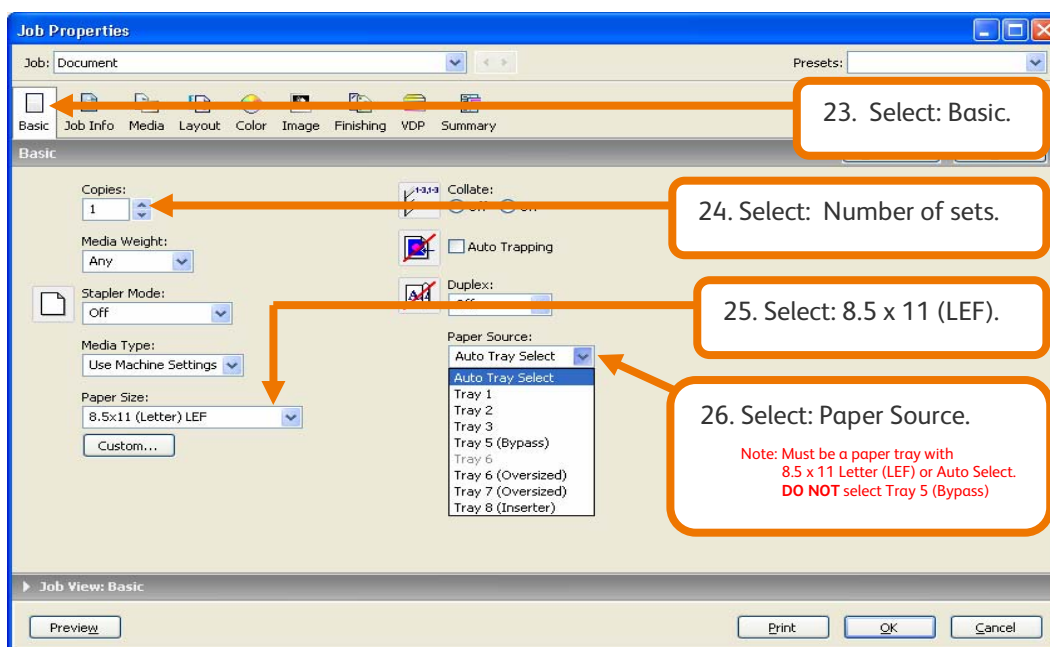
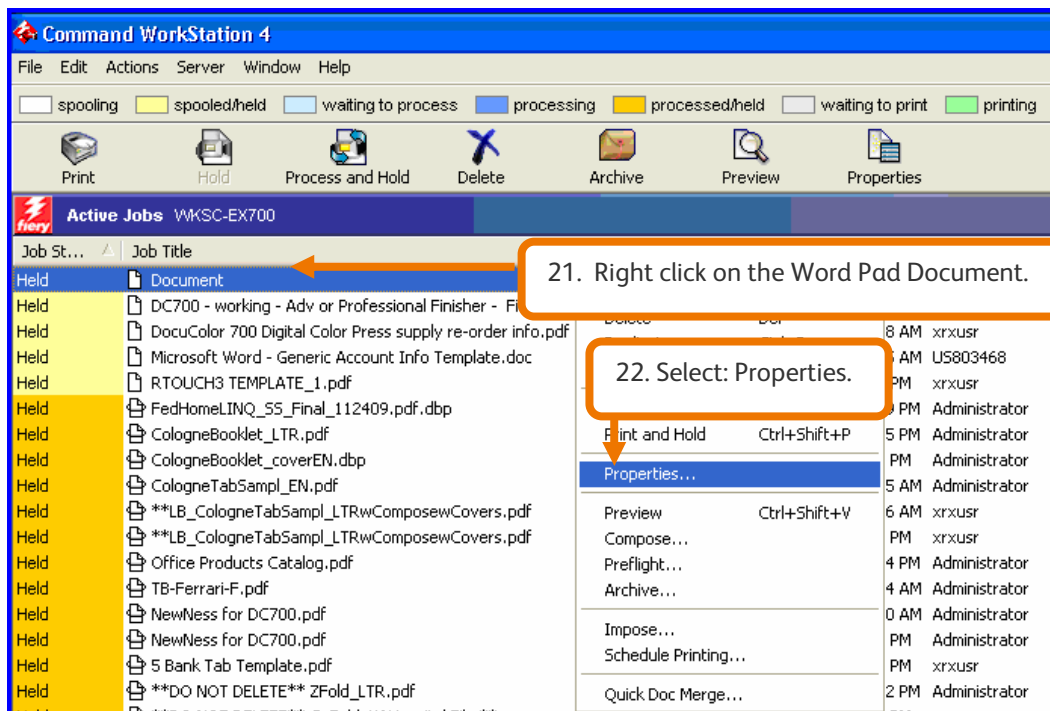

Mixed Media: Creating Tab Pages

3

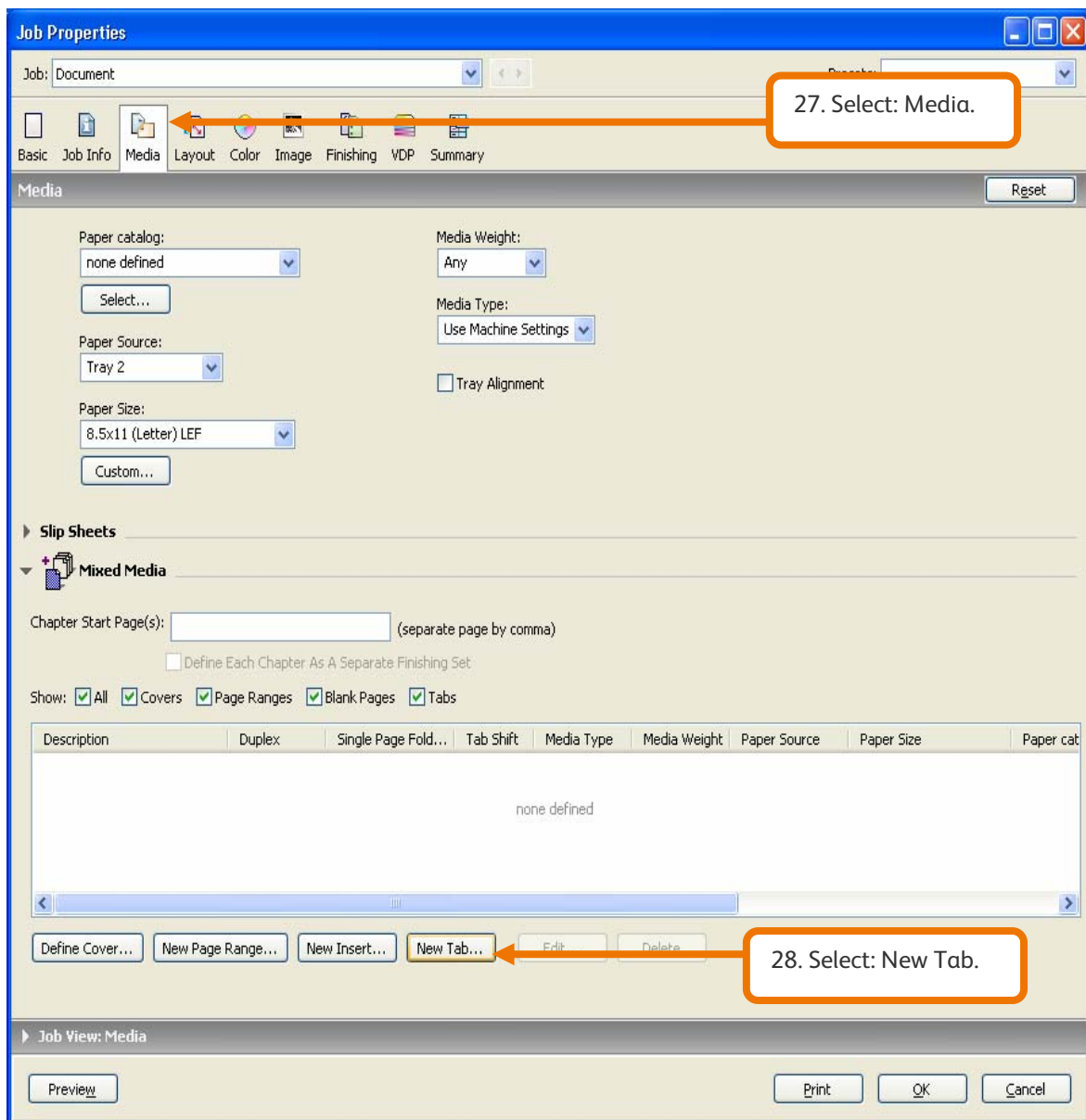

Mixed Media: Creating Tab Pages

3

29. Select: Number of tab banks / cuts used in Bypass Paper Tray 5.
Example - 3 bank/cut, 5 bank/cut, etc

30. Select: Media Type – Tab.

31. Select: Finisher Top Tray.

32. Select: Paper Size - Letter-Cover (9x11) LEF.

- Number of tabs in a set:** 5 (cuts, 1-15) [Callout 29]
- First Tab Indent:** 0.500 (0.000-9.583) [Callout 30]
- Media Type:** Tab [Callout 30]
- Output Tray To Kick Out Unused Tabs:** Finisher Top Tray [Callout 31]
- Paper Size:** Letter-Cover (9x11) LEF [Callout 32]
- Media Weight:** 106-128 gsm
- Paper Source:** Tray 5 (Bypass)
- Tab Order:** First To Last
- Total number of tabs:** 0
- Number of tabs to insert:** 1 [Insert button]
- ☐ Apply the same text attributes for all tabs
- Table:**

Page	Tab Text	Text Attributes
------	----------	-----------------
- Buttons:** OK, Cancel

Mixed Media: Creating Tab Pages

3

Insert Tab

Tab Properties

Number of tabs in a set: 5 (cuts, 1-15)

33. Select: Tab Order.

- First to Last = Single Straight Collated
- Last to First = Single Reverse Collated

34. Select: Media Weight – Programmed in step # 7.

Tab Order: First To Last

Media Weight: 106-128 gsm

35. Select: Paper Source – Tray 5 (Bypass)

Paper Source: Tray 5 (Bypass)

36. Select: Number of tabs.

Number of tabs to insert: 5

37. Select: Apply same text attributes...

☒ Apply the same text attributes for all tabs

38. Select: Insert.

Insert

Page	Tab Text	Text Attributes
------	----------	-----------------

OK Cancel

Mixed Media: Creating Tab Pages

3

Insert Tab

Presets:

Tab Properties

Number of tabs in a set: 5 (cuts, 1-15)

First Tab Indent: 0.500 (0.000-9.583)

☐ Millimeter ☒ Inch

Media Type: Tab

Output Tray To Kick Out Unused Tabs: Finisher Top Tray

Paper Size: Letter-Cover (9x11) LEF

Tab Order: First To Last

Media Weight: 106-128 gsm

Paper Source: Tray 5 (Bypass)

Paper catalog: none defined

Select...

Total number of tabs: 5

39. Change all tab page numbers to 1.

Page	Tab Text	Text Attributes
1 <input checked="" type="checkbox"/> Before		Font: Courier Size: 12 Text Rotation: AB Text Alignment:
1 <input checked="" type="checkbox"/> Before		Font: Courier Size: 12 Text Rotation: AB Text Alignment:
1 <input checked="" type="checkbox"/> Before		Font: Courier Size: 12 Text Rotation: AB Text Alignment:
1		Font: Courier

OK Cancel

Mixed Media: Creating Tab Pages

3

- 40. Select: Text Attributes.** (points to the 'Text Attributes' column headers)
- 41. Type text for each tab page in the set.** (points to the 'Tab Text' input fields)

Tab Properties

Number of tabs in a set: 5 (cuts, 1-15)

First Tab Indent: 0.500 (0.000-9.583)

Tab Order: First To Last

Media Type: Tab

Media Weight: 106-128 gsm

Paper Source: Tray 5 (Bypass)

Output Tray To Kick Out Unused Tabs: Finisher Top Tray

Paper Size: Letter-Cover (9x11) LEF

Paper catalog: none defined

Total number of tabs: 5

Number of tabs to insert: 1

☒ Apply the same text attributes for all tabs

Page	Tab Text	Text Attributes
1		Font: Courier, Size: 12, Text Rotation: AB, Text Alignment:
<input checked="" type="checkbox"/> Before		
1		Font: Courier, Size: 12, Text Rotation: AB, Text Alignment:
<input checked="" type="checkbox"/> Before		
1		Font: Courier, Size: 12, Text Rotation: AB, Text Alignment:
<input checked="" type="checkbox"/> Before		
1		Font: Courier, Size: 12, Text Rotation: AB, Text Alignment:

OK Cancel

Mixed Media: Creating Tab Pages

3

Insert Tab

Presets: ▼

Tab Properties

Number of tabs in a set: 5 (cuts, 1-15)

First Tab Indent: 0.500 (0.000-9.583)

☐ Millimeter ☒ Inch

Media Type: Tab

Output Tray To Kick Out Unused Tabs: Finisher Top Tray

Paper Size: Letter-Cover (9x11) LEF

Tab Order: First To Last

Media Weight: 106-128 gsm

Paper Source: Tray 5 (Bypass)

Paper catalog: none defined

Select...

Total number of tabs: 5

Number of tabs to insert: 1 Insert

☒ Apply the same text attributes for all tabs

Page	Tab Text	Text Attributes
1 <input checked="" type="checkbox"/> Before	Chapter 1	Font: Courier Size: 12 Text Rotation: AB Text Alignment:
1 <input checked="" type="checkbox"/> Before	Chapter 2	Font: Courier Size: 12 Text Rotation: AB Text Alignment:
1 <input checked="" type="checkbox"/> Before	Chapter 3	Font: Courier Size: 12 Text Rotation: AB Text Alignment:
1	Chapter 4	Font: Courier

42. Select: Ok.

OK Cancel

Mixed Media: Printing Tab Pages

4

