Phaser® 8560/8860

XEROX

printer

English EN

Quick Use Guide

简体中文 ZH

快速使用指南

繁體中文 TW

快速用戶手冊

한글 KO

요약 사용 안내서

8560/8860 EN ZH TW KO Rev A
Copyright © 2007 Xerox Corporation. All rights reserved.

Printer Tour

EN

ZH 打印机浏览
TW 印表機導覽
KO 프린터 둘러보기

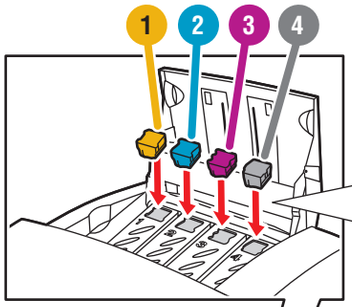

See label.
ZH 查看标签。
TW 請參見標籤。
KO 레이블 참조

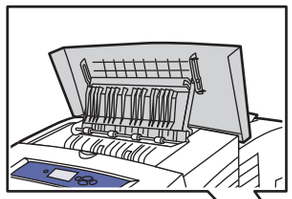

Ink Loader
ZH 装墨器
TW 蠟塊載入器
KO 잉크 로더

Exit Cover
ZH 退出盖
TW 出紙蓋
KO 출구 덮개

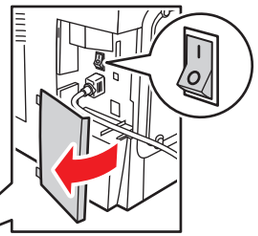

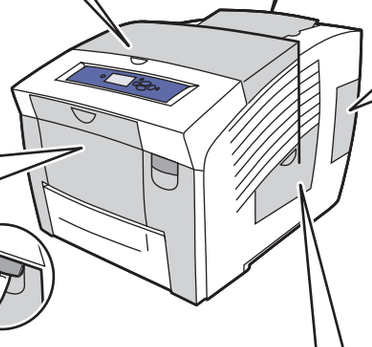

Interface Cover
ZH 接口盖
TW 介面蓋
KO 인터페이스 덮개

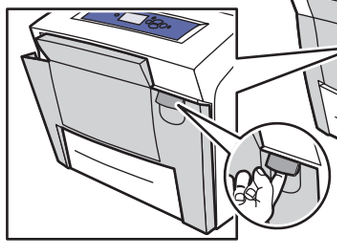

Front Cover
ZH 前盖
TW 前蓋
KO 전면 덮개

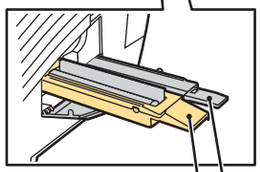

Side Door
ZH 侧门
TW 側門
KO 측면 문

Maintenance Kit
ZH 维护工具箱
TW 維護套件
KO 유지보수 키트

Waste Tray
ZH 废物纸盘
TW 廢蠟匣
KO 폐기물 용기함

Control Panel Buttons

EN

ZH 控制面板按钮
TW 控制面板按鈕
KO 제어판 단추

Up Arrow
ZH 向上键
TW 向上箭頭
KO 위로 화살표

Cancel
ZH 取消
TW 取消
KO 취소

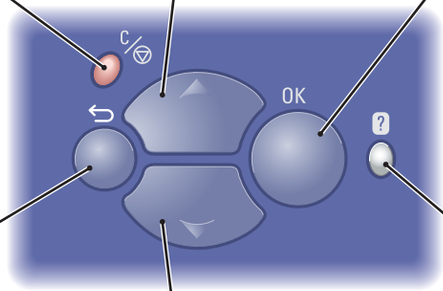

OK

Back
ZH 上一步
TW 上一步
KO 뒤로

Help
ZH 帮助
TW 説明
KO 도움말

Down Arrow
ZH 向下键
TW 向下箭頭
KO 아래로 화살표

Help Button:
Press at any time to display additional information about the message or menu.

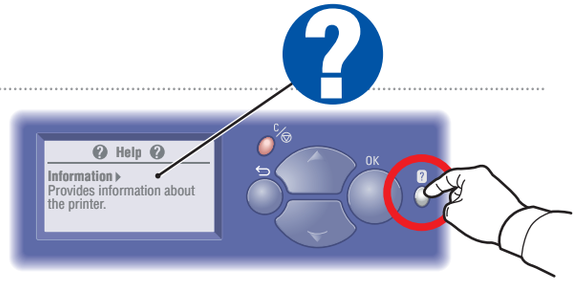

简体中文 (ZH)

帮助按钮:
随时按此按钮可显示关于信息或菜单的额外信息。

繁體中文 (TW)

説明按鈕：
隨時可按此按鈕顯示關於訊息或選單額外的資訊。

한글 (KO)

도움말 단추:
메시지 또는 메뉴에 대한 추가 정보를 보시려면 언제든지 누르십시오.

EN Information Pages

ZH 信息页
TW 資訊頁
KO 정보 페이지

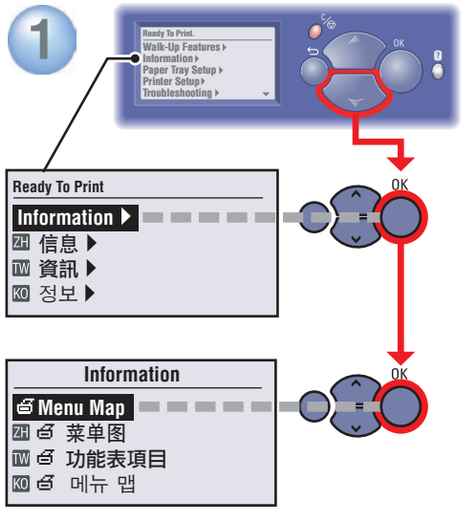

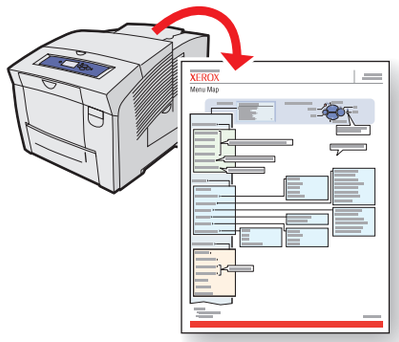

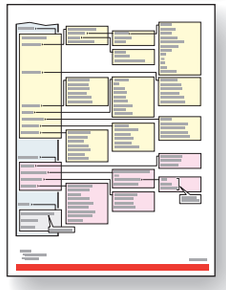

= Prints an information page.

ZH = 打印信息页。
TW = 列印和資訊頁。
KO = 정보 페이지를 인쇄합니다.

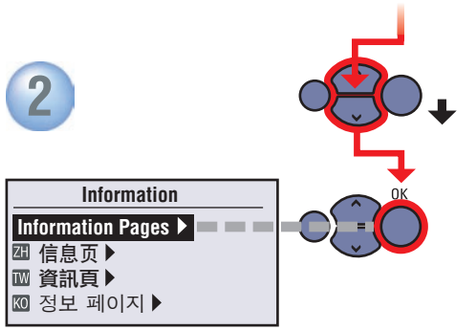

www.xerox.com/support

EN Supported Papers

ZH 支持的纸张
TW 支援的紙張
KO 지원되는 용지

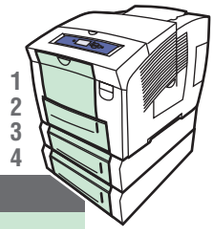

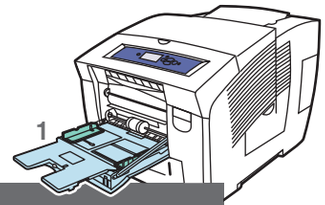

Trays 1-4

60 – 120 g/m²
(16 – 32 lb. Bond)

Statement	5.5 x 8.5 in.
Executive	7.25 x 10.5 in.
A/Letter	8.5 x 11.0 in.
US Folio	8.5 x 13.0 in.
Legal	8.5 x 14.0 in.
ISO B5	176 x 250 mm
B5 JIS	182 x 257 mm
A4	210 x 297 mm
#10 Commercial	4.12 x 9.5 in.
DL	110 x 220 mm
C5	162 x 229 mm

Tray 1

60 – 220 g/m²
(16 lb. Bond – 80 lb. Cover)

Index Cards	3 x 5 in.
A6	105 x 148 mm
A5	148 x 210 mm
Custom	(SE) x (LE)
#5 1/2	Baronial 4.375 x 5.75 in.
#6 3/4	3.625 x 6.5 in.
Monarch	3.87 x 7.5 in.
Booklet	6 x 9 in.
A7	5.25 x 7.25 in.
Choukei 3 Gou	120 x 235 mm
Choukei 4 Gou	90 x 205 mm
Custom	(SE) x (LE)

- Print the Paper Tips page for more information.
- See the Printing Basics chapter in the *User Guide*.

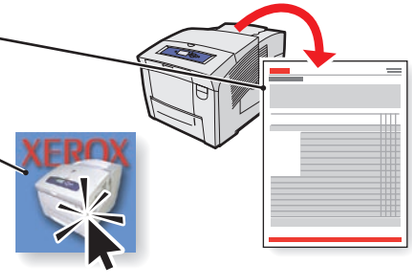

简体中文 (ZH)

- 打印纸张提示页获得更多信息。
- 参见 *User Guide* 中的 Printing Basics 章节。

繁體中文 (TW)

- 列印紙張訣竅以取得更多資訊。
- 請參閱 *User Guide* 中的 Printing Basics 章節。

한글 (KO)

- 자세한 내용을 보려면 용지 정보 페이지를 인쇄합니다.
- *User Guide*의 Printing Basics 장을 참조하십시오.

Basic Printing

ZH 基本打印
TW 基本列印
KO 기본 인쇄

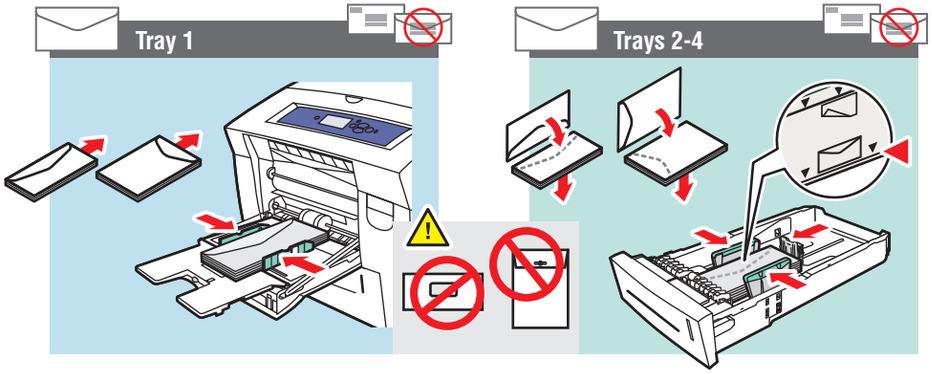

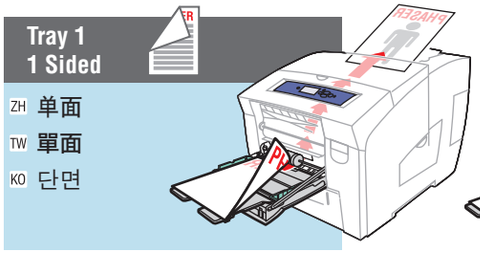

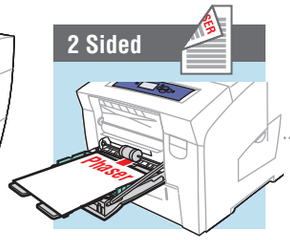

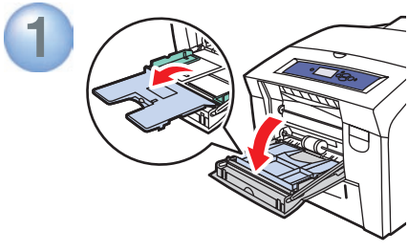

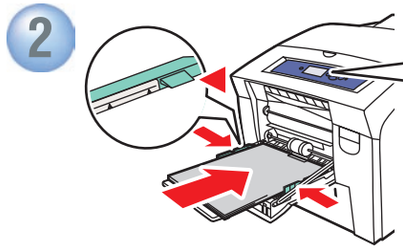

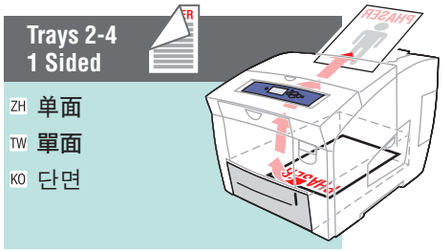

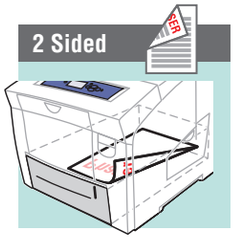

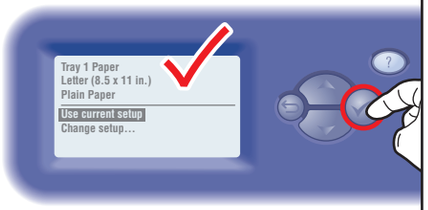

Confirm or change settings.

ZH 确认或更改设置。
TW 確認或變更設定。
KO 설정을 확인하거나 변경합니다.

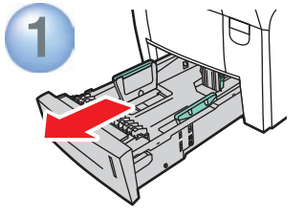

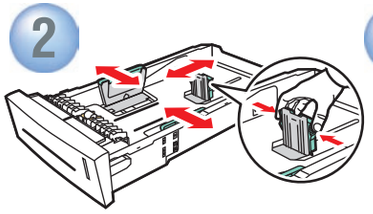

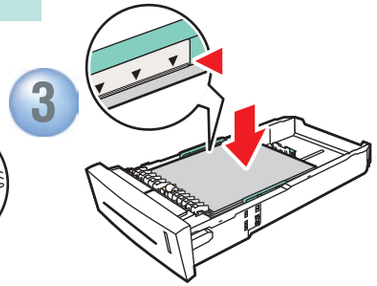

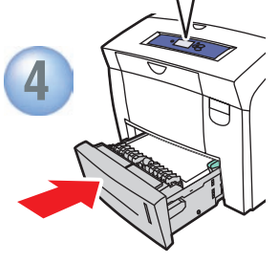

Adjust guides to paper size. Press to click in place.

ZH 将控制槽调整到纸张大小。按一下以卡到正确位置。
TW 將導紙器調整至正確的紙張尺寸。 按下使它固定就位。
KO 용지 크기에 맞게 가이드를 조정합니다. 눌러 제자리에 걸리도록 합니다.

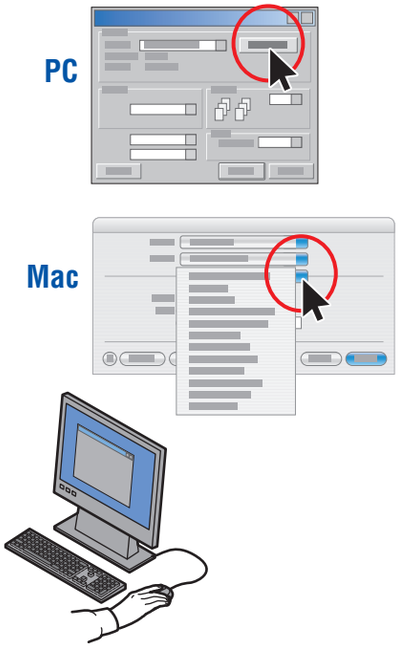

Select special features in the Xerox printer driver.

ZH 选择 Xerox 打印机驱动程序中的特殊功能。
TW 選擇 Xerox 印表機驅動程式中的特殊功能。
KO Xerox 프린터 드라이버의 특수 기능을 선택합니다.

Print Quality

ZH 打印质量
TW 列印品質
KO 인쇄 품질

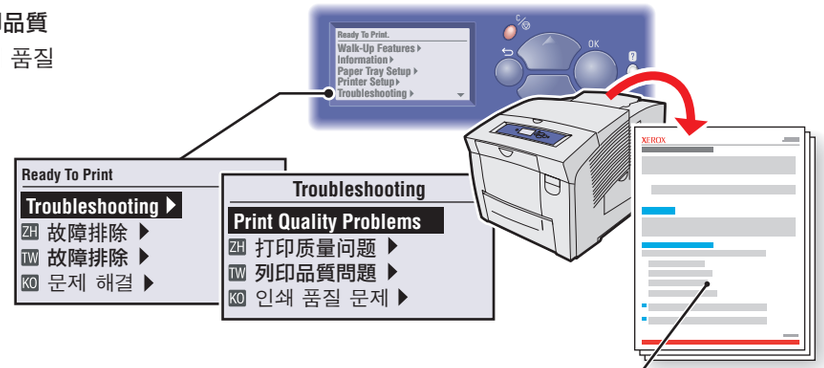

For Print-Quality Solutions:

- See the **Print Quality Problems** menu and print the Troubleshooting Print Quality page.
- See the Print Quality chapter in the *User Guide*.

简体中文 (ZH)

关于打印质量问题解决方法：

- 请参照打印质量问题菜单并打印打印质量故障排除页
- 参见 *User Guide* 中的 Print Quality 章节。

繁體中文 (TW)

關於解決列印品質問題：

- 請參閱列印品質問題功能表，並列印列印品質故障排除頁。
- 請參閱 *User Guide* 中的 Print Quality 章節。

한글 (KO)

인쇄 품질 해결 방안:

- 인쇄 품질 문제 메뉴를 확인하고 인쇄 품질 문제 해결 페이지를 인쇄합니다.
- *User Guide*의 Print Quality 장을 확인합니다.

Paper Jams

ZH 塞纸
TW 夾紙
KO 용지 걸림

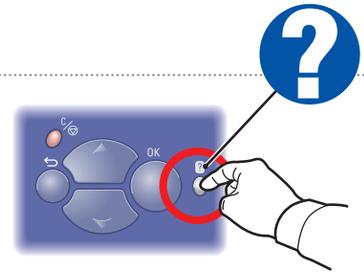

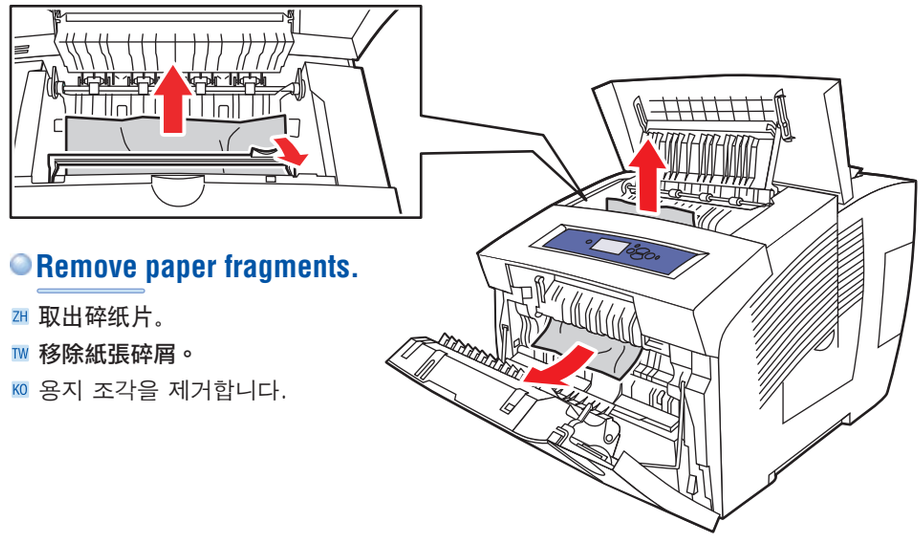

Remove paper fragments.

ZH 取出碎纸片。
TW 移除紙張碎屑。
KO 용지 조각을 제거합니다.

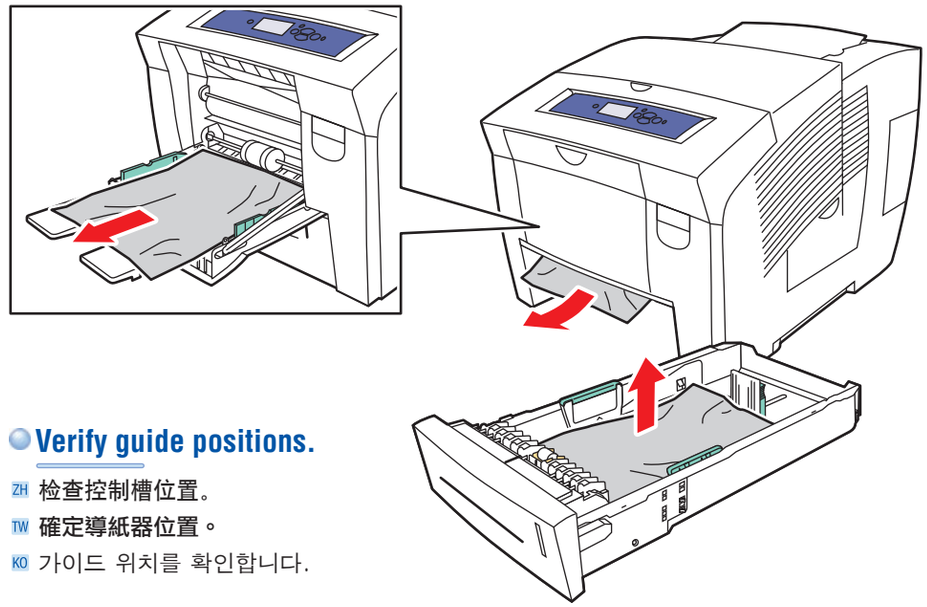

Verify guide positions.

ZH 检查控制槽位置。
TW 確定導紙器位置。
KO 가이드 위치를 확인합니다.

EN Xerox Support Centre

ZH Xerox 支持中心

TW Xerox 支援中心

KO Xerox 지원 센터

Utility installs with the printer driver, or go to www.xerox.com/support. Double-click the icon on the Windows desktop or Mac OS X dock.

- **User manuals and video tutorials**
- **Troubleshooting**
- **Printer and supplies status**
- **User safety**
- **Material Safety Data Sheets**

English
Français
Italiano
Deutsch
Español
Português
Nederlands
Svenska
Dansk
Русский
简体中文
繁體中文
한글

简体中文 (ZH)

实用程序会和打印机驱动程序一同安装，或进入www.xerox.com/support。双击 Windows 桌面图标或 Mac OS X dock。

- 用户手册及视频教程
- 故障排除
- 打印机及消耗品状态
- 用户安全
- 材料安全数据图页

繁體中文 (TW)

公用程式 會和印表機驅動程式一起安裝，或者請前往 www.xerox.com/support。按兩下 Windows 桌面上的圖示或 Mac OS X dock。

- 用戶手冊和影片指南
- 故障排除
- 印表機與耗材狀態
- 用戶安全
- 材料安全規格書

한글 (KO)

지원 센터는 프린터 드라이버와 함께 설치됩니다. 또는 www.xerox.com/support 를 방문하셔서 설치할 수도 있습니다. Windows 바탕 화면 또는 Mac OS X 도크에서 아이콘을 두 번 누르십시오.

- 사용자 설명서 및 동영상 자습서
- 문제 해결
- 프린터 및 소모품 상태
- 사용자 안전
- 물질 안전 보건 자료(MSDS)